

Patient report

Bio-Rad DATE: 01/17/2019
D-10 TIME: 12:29 PM
S/N: #DJ4I016123 Software version: 4.20-2
Sample ID: 10426951
Injection date 01/17/2019 11:55 AM
Injection #: 16 Method: HbA1c
Rack #: --- Rack position: 3

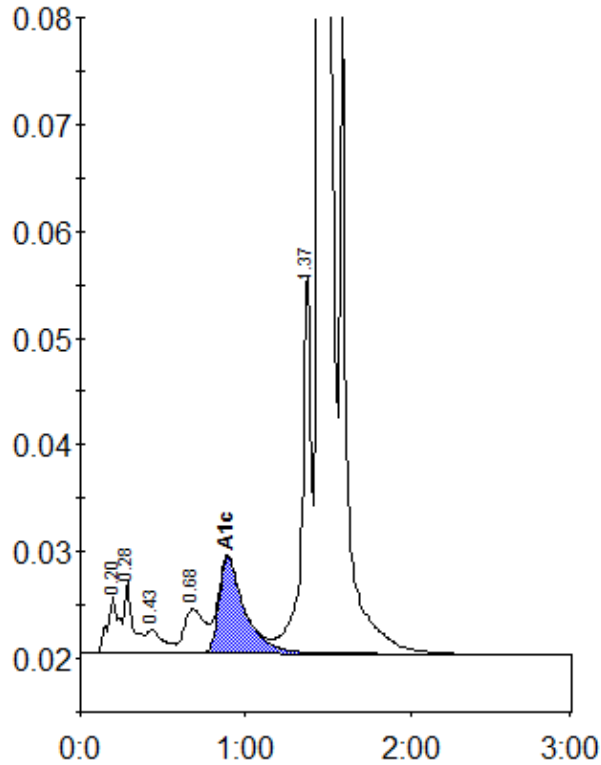

Peak table - ID: 10426951

Peak	R.time	Height	Area	Area %
A1a	0.20	5308	26112	1.0
A1b	0.28	6705	24002	0.9
F	0.43	2217	15609	0.6
LA1c/CHb-1	0.68	4106	36200	1.3
A1c	0.89	8984	97630	5.1
P3	1.37	35636	137596	5.1
A0	1.44	725737	2369825	87.5
Total Area:		2706974		

Concentration:	%
A1c	5.1